iGC

*i*ntelligence in General Consulting

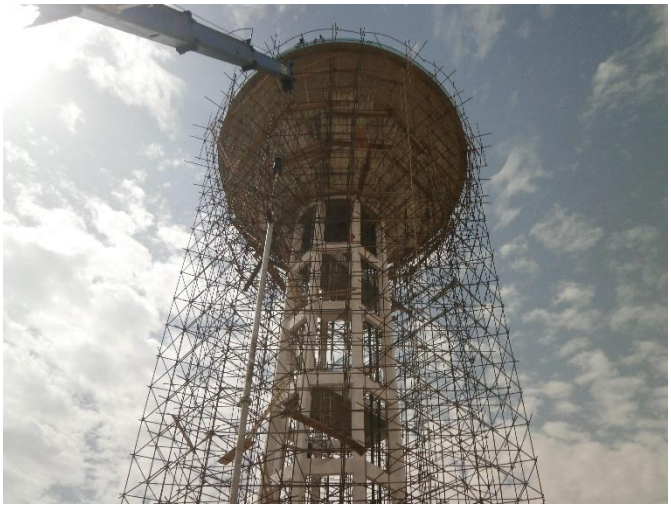

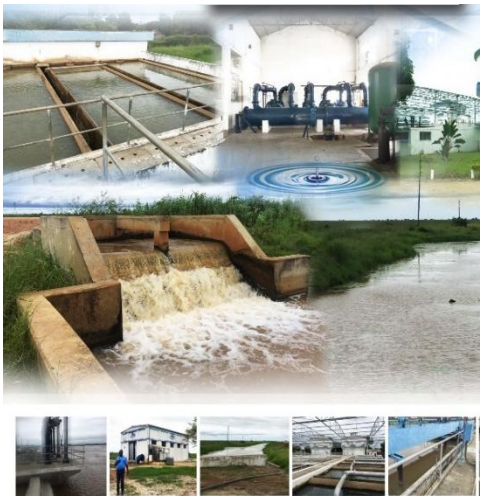

B03-NOUR RESIDENCE –118 STREET OF IBN KHALDOUN– RIADH AL ANDALOUSS -ARIANA CITY-2080-TUNISIA

TEL-WHATSAPP: +216 96 857 189 // MOBILE : 00216 56 489 222

Email: igc.tunisie@gmail.com

iGC

Intelligence in General Consulting

PROFILE

***i*GC** is a multidisciplinary design office, launched in January 2018, by the engineer **EL AMRI H. Seifeddine**, its manager, who was graduated in the Environmental and Hydraulic Modeling (Fluid Mechanics, Water Process and Environment), in 2003, from the Tunisian National Engineering School (ENIT), in joint with The **Institute of Fluid mechanics of Toulouse -France**, and in 1999, from Tunisian National Agronomic Institute (INAT);

He has a professional experience of more than 23 years in the urban and rural development of the Water Supply, Fire Protection Systems, hydro-agricultural projects and in infrastructures, such as DAMs, Pumping Stations and Transfer of water and buildings.

ACTIVITY

The main sectors of the activity of the ***i*GC** office are agricultural and rural development, Hydraulics, Environment, Urban and Rural infrastructures (roads, structures, maritime infrastructures, dams etc.), Buildings, and General Economy.

RESEARCH AND DEVELOPMENT

Being a member of the Scientific and Technical Association for Water and the Environment, ASTEE-FRANCE, ***iGC*** is interested in the research and development of the Mechanical elements (continuous medium or structural elements) and the Mechanics of Advanced Fluids, applied to the water, environment, energy, buildings, urban and rural infrastructures.

B03-Residence Nour, in the 118 street of IBN KHALDOUN- ARIANA 2080-Tunisie- WHATSAPP : +216 96 857 189 – MOBILE : +216 56 489 222
igc.tunisie@gmail.com

KNWOLEDGE ECONOMY

As part of its services, ***iGC*** pays a special attention to the **KNOWLEDGE ECONOMY** in order to lead intelligently its projects, to achieve the objectives and to ensure their sustainability and economic relevance.

This is mainly approached by a relevant Technical-Financial analysis by relying on one hand, on a team of multidisciplinary international experts, and on the other hand, on powerful calculation tools, based on the laws of numerical modeling and the knowledge.

LINGUISTIC STRATEGY

With a view to international goals, ***iGC*** is interested in the linguistic improvement of its executives in order to master English, in addition to the Arabic and French languages.

To do so, ***iGC*** encourages and funds its executives to pass successfully, at BRITISH COUNCIL or AMIDEST TUNISIA, the following English academic tests:

- ***International English Languauge Testing System (ILETS) ;***
- ***Test for English as a Foreign Languauge (TOEFEL) ;***
- ***GRE ;***

NATIONAL REFERENCES

COUNTRY	CLIENT	DESIGN OFFICE	ASSIGNMENT NAME/BRIEF DESCRIPTION OF THE PROJECTS	PROJETS
TUNISIA /BIZERTE	**EUROPEAN BANK FOR RECONSTRUCTION AND DEVELOPMENT "BERD"/ National Environment Protection Agency "ANPE"**	**IGC**	**CONTROL OF THE ECOSYSTEM OF THE BIZERTIAN LAKE** • Control The quality of the water; • Control phytoplankton; • Control of the Macrophytes and Macrofauna; • Control of the sediments of the Lake; • Control of the bacteriology present in water; • Evaluation of the Fish the resources; • Modelling of the ecosystem of the Lake for 2050 horizon; • Control of the quality water of three wastewater treatments plants of Bizerte (26 000 m3/day), Menzel Bourguiba (14 000 m3/day), Mateur (7000 m3/day);	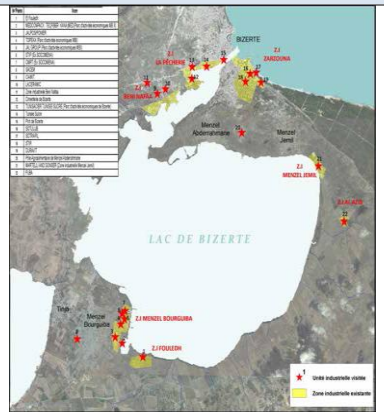
TUNISIA TUNIS-RADES	**Society for Studies and Promotion of South Tunis**	**IGC**	**CONTROL OF THE ECOSYSTEM OF THE TUNISIAN SOUTH LAKE** • Control The quality of the water; • Control phytoplankton; • Control of the Macrophytes and Macrofauna; • Control of the sediments of the Lake;	

COUNTRY	CLIENT	DESIGN OFFICE	ASSIGNMENT NAME/BRIEF DESCRIPTION OF THE PROJECTS	PROJETS
			• Control of the bacteriology present in water; • Evaluation of the Fish the resources; • Modelling of the ecosystem of the Lake for 2050 horizon;	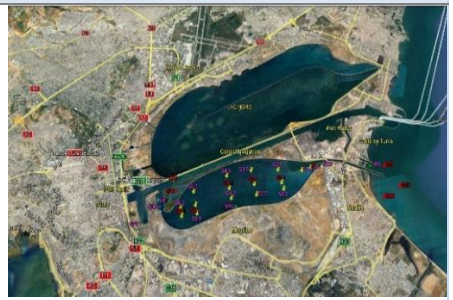 **South Lake of Tunisia**
TUNISIA THIBAR-BEJA	**DETSCHE GESELLSCHAFT FUR INTERNATIONALE ZUSAMMENARBEIT "GIZ"**	**IGC**	**Evaluation of the water resources at the Land of the educational farm of the agricultural training secondary school in cattle breeding in Thibar and proposal of a rehabilitation action plan of the irrigation system and pumping station.**	
TUNISIA KAIROUAN AND SIDI BOUZID	**DETSCHE GESELLSCHAFT FUR INTERNATIONALE ZUSAMMENARBEIT "GIZ"**	**IGC**	**Training in knowledge of THE distribution networks for the GDAs of the Sbikha Delegation of the the Governorates Kairouan and Sidi Bouzid**	

COUNTRY	CLIENT	DESIGN OFFICE	ASSIGNMENT NAME/BRIEF DESCRIPTION OF THE PROJECTS	PROJETS
TUNISIA SIDI BOUZID	**DETSCHE GESELLSCHAFT FUR INTERNATIONALE ZUSAMMENARBEIT "GIZ"**	**IGC**	**Establish a diagnosis of the current situation of public and private service offers in maintenance of the water supply and irrigation systems in Sidi Bouzid;**	
TUNISIA RAOUED - ARIANA	**ALLIANCE FRANCE**	**IGC**	**DETAILED DESIGN OF 80 HA IIRIGATION GOLF LAND FROM WASTEWATER TREATMENT PLANT OF CHOTRANA**	

COUNTRY	CLIENT	DESIGN OFFICE	ASSIGNMENT NAME/BRIEF DESCRIPTION OF THE PROJECTS	PROJETS
TUNISIA SILIANA	**PROMOTION OF SECTORS FOR THE TERRITORIAL DEVELOPMENT OF SILIANA (PROFITS)**	**IGC**	**Development of an Anti-erosion Development Plan for Kef RAII and Environmental Impact Studies of the two hill lakes studied on Oued Sahbi and Oued El GARIA in the Delegation of Rouhia – SILIANA**	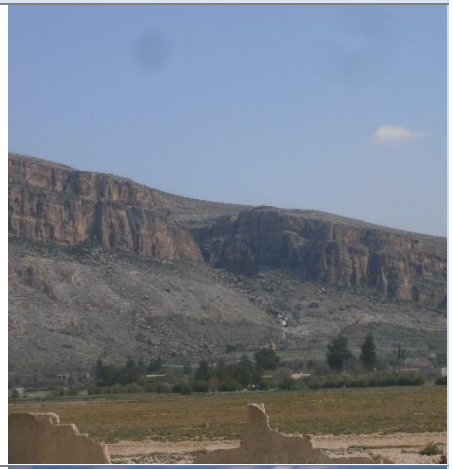
TUNISIA BIZERTE	**National company for the exploitation and distribution of water "SONEDE"**	**IGC SUBCONTRACTANT WITH SCET-TUNISIE**	**Project to improve the rate of drinking water supply in rural areas of the Governorate of Bizerte** Supervision works of laying 300 km of pipes in order to transfer 100 000 m3/day of water supply and a water treatment Plant;	

COUNTRY	CLIENT	DESIGN OFFICE	ASSIGNMENT NAME/BRIEF DESCRIPTION OF THE PROJECTS	PROJETS
TUNISIA Kasserine		**SCET-TUNISIE**	**Water Supply Master Plans** Design of the Water Supply Master plans of big and small cities, in the urban and rural areas, using the software of modeling of the hydraulic networks: **EPANET.**	
TUNISIA MANOUBA	**Regional Commissariat for Agricultural Development of Manouba**	**SCET-TUNISIE** **AHT-ALLEMAGNE**	**Rural and Agricultural Development:** Hydro-agricultural development and modernization of agricultural lands of areas greater than 4000 ha.	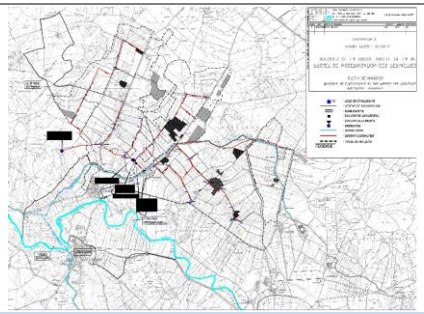

COUNTRY	CLIENT	DESIGN OFFICE	ASSIGNMENT NAME/BRIEF DESCRIPTION OF THE PROJECTS	PROJETS
TUNISIA JENDOUBA - MANOUBA	**General Direction of GREAT DAMS AND Hydraulic Works (DGBGTH)**	**SCET-TUNISIE** **AHT-ALLEMAGNE** **SCP-FRANCE** **COBA-PORTUGAL**	**DAMS :** Participation in the studies and rehabilitation of large dams using hydraulic modeling software : **MECAFLUX.**	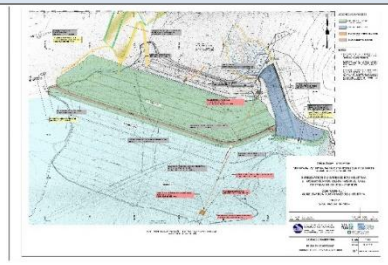
TUNISIA CAP-BON	**General Direction of GREAT DAMS AND Hydraulic Works (DGBGTH)**	**SCET-TUNISIE** **AHT-ALLEMAGNE** **SCP-FRANCE** **COBA-PORTUGAL**	**Pumping Stations and modelling Great Hydraulic Channels** Design and control of the works of big pumping stations. Transient flow using **CEBELMAIL** software. Hydraulic modelling of great channels using **SIC software.**	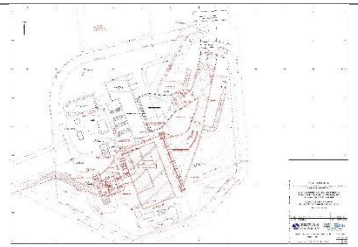 **Fondouk Jedid Pumping Station (Flow rate: 22 m³/s).**

COUNTRY	CLIENT	DESIGN OFFICE	ASSIGNMENT NAME/BRIEF DESCRIPTION OF THE PROJECTS	PROJETS
TUNISIA MEDJERDA - CAP-BON	**General Direction of GREAT DAMS AND Hydraulic Works (DGBGTH)**	**SCET-TUNISIE** **AHT-ALLEMAGNE** **SCP-FRANCE** **COBA-PORTUGAL**	**HYDRAULIC TRANSFER** Hydraulic modelling of the Medjerdah-Cap Bon Channel (120 km, flow: 28 m^3/s) Hydraulic modeling in channels and pipes, using **SIC** hydraulic simulation software.	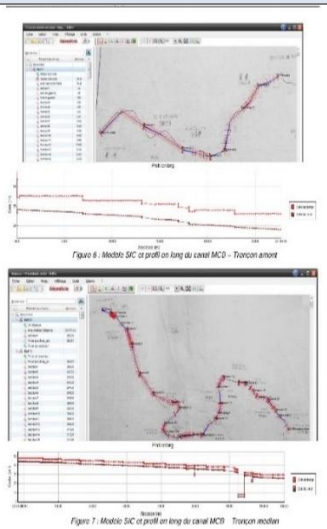
		SCET-TUNISIE	**Evaluation Missions** Evaluation of projects financed by: JBIC, European Delegation and AFDB.	 **Assessment Mission (JBIC financing)**

COUNTRY	CLIENT	DESIGN OFFICE	ASSIGNMENT NAME/BRIEF DESCRIPTION OF THE PROJECTS	PROJETS
TUNISIA MEDJERDA - CAP-BON	**General Direction of GREAT DAMS AND Hydraulic Works (DGBGTH) /CRDA DE BEN AROUS**	**EGS /CRDA DE BEN AROUS**	**Rural and Agricultural Development:** Hydro-agricultural development of areas greater than 1000 ha, irrigated from the DAM of HMA	Conception and supervision of works: - Pumping Station (1 m3/s), and 30 km FB pipes of the irrigation transfer; - Construction of 100 000 Km of the irrigation network PE 110-315 mm;

INTERNATIONAL REFERENCES

COUNTRIES	CLIENTS	DESIGN OFFICE	ASSIGNMENT NAME/BRIEF DESCRIPTION OF THE PROJECTS	PROJETS
LIBYA Toubrouk	**ARCHITECT SLIM BEN NSIB**	**IGC**	**DEVELOPMENT STUDY FOR A COMMERCIAL AND URBAN COMPLEX IN TOBRUK** Executive Design of the FIRE PROTECTION, AEP, Sanitation and Wastewater treatment systems of the TOBROUK urban and commercial complex.	

COUNTRIES	CLIENTS	DESIGN OFFICE	ASSIGNMENT NAME/BRIEF DESCRIPTION OF THE PROJECTS	PROJETS
LIBYA Ben Ghazi	**GENERAL WATER AND SANITATION COMPANY**	**EXPERT WITH SCET-TUNISIE**	**REHABILITATION OF THE BEN MANSOUR PUMPING COMPLEX AND WATER SUPPLY TRANSFERT TO BNINA AND COUFIA (Transfer 500 l/s) IN LIBYA** **Mission 1**: Diagnosis of the Pumping Complex; **Mission 2**: Feasibility studies for the water transfer to Bnina and Koufia; **Mission 3**: Detailed Design and bidding tender for the rehabilitation of the Ben Mansour pumping complex	 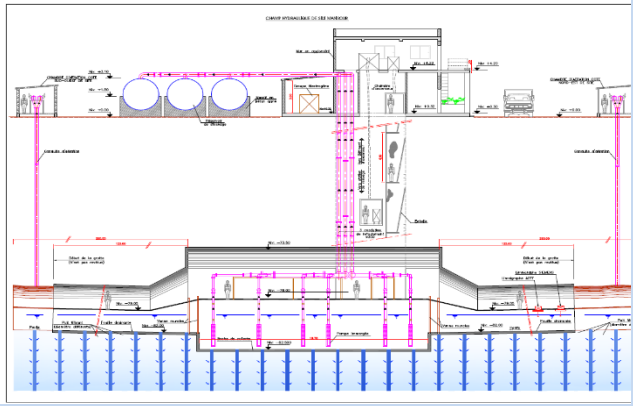

COUNTRIES	CLIENTS	DESIGN OFFICE	ASSIGNMENT NAME/BRIEF DESCRIPTION OF THE PROJECTS	PROJETS
CONGO OYO	**DIRECTORATE GENERAL OF MAJOR WORKS**	**EXPERT WITH SCET-TUNISIE**	**DEVELOPMENT OF THE PORT OYO** EXECUTIVE DESIGN OF THE FIRE PROTECTION WATER SUPPLY, THE SANITATION SYSTEMS;	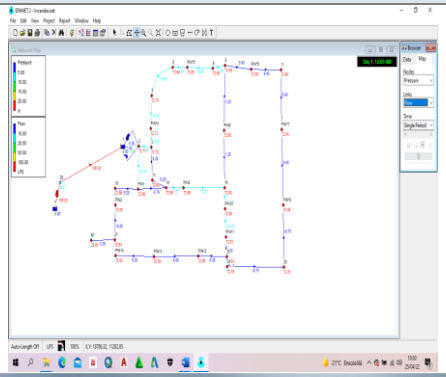

COUNTRIES	CLIENTS	DESIGN OFFICE	ASSIGNMENT NAME/BRIEF DESCRIPTION OF THE PROJECTS	PROJETS
CAMEROON GUINEA CONGO BRAZZAVILLE IVORY COAST	**Cameroon Water Utilities Corporation (CAMWATER);** **National water distribution company of Congo;** **National water distribution company of Guinee;** **National water distribution company of IVORY COAST;**	**EXPERT WITH SCET TUNISIE**	**Water Supply:** Water Supply Master Plans, Detailed and Bidding Design of the Water Supply in Megalopolis (Population more than 1 million habitants) and small localities such as : ➢ **Yaoundee in Cameroun (2million inhabitants)** ➢ **Brazzaville and Point Noire in Congo (1.7million inhabitants)** ➢ BOKE in Guinee (30 000 inhabitants) ➢ COROGHO in IVORY COAST (60 000 inhabitants);	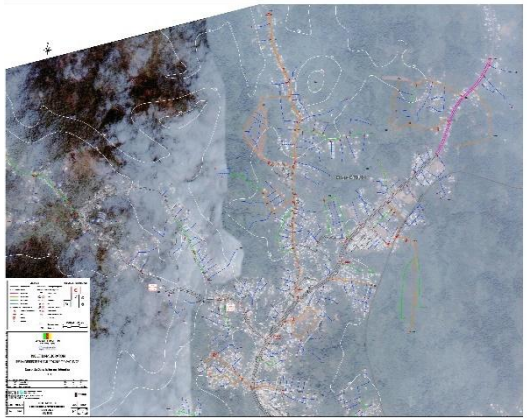 **Excerpt from the Project: YAOUNDE's Water Supply Detailed Design (2 million inhabitants)**
SENEGAL SAINT LOUIS	**LAKE GUIER OFFICE**	**EXPERT WITH SCET-TUNISIE SCP-FRANCE**	**Ecosystem Resilience Studies:** Design the Scenarios Development and comparison, Detailed Design of the Ferlo Ecosystem Resilience Project, in order to : Irrigate 16 000 ha for the agrobusiness Water supply of 4000 inhabitants	

COUNTRIES	CLIENTS	DESIGN OFFICE	ASSIGNMENT NAME/BRIEF DESCRIPTION OF THE PROJECTS	PROJETS
TCHAD	**Directorate General of Rural Engineering and Agricultural Hydraulics**	**EXPERT WITH SCET-TUNISIE**	**Integrated Rural Development Projects:** Development of small Dams, agriculture and water supply of villages.	**Excerpt from the Project: BILTINE IRDP**
MALI		**EXPERT WITH SCET-TUNISIE**	**Pumping Station:** Design and monitoring of the works of the pumping station downstream of the Manantali dam with an installed power of 2 x 800 Kva, and the irrigation Network of 1500 ha;	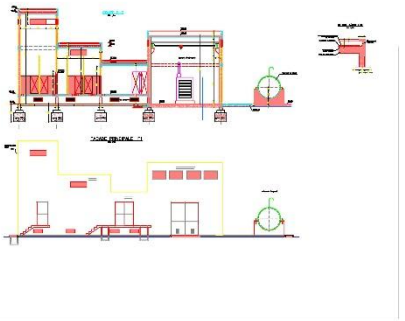 **Excerpt from the Project: Control of the Execution of the Manantali Pumping Station in Mali (Flow 3 m^3/s)**

COUNTRIES	CLIENTS	DESIGN OFFICE	ASSIGNMENT NAME/BRIEF DESCRIPTION OF THE PROJECTS	PROJETS
ALGERIA	**Algerian Water Company**	**EXPERT WITH SCET-TUNISIE AND STCUKY SWISS**	**Hydraulic Transfer:** Supervision of the works of the two steel pipes Diameter 2x900 mm, PN 40-15 bars, 1200 km length in order to tranfer water supply of 100 000 m^3/day in the Algerian Desert: AIN SALAH - TAMANRASSET	**Excerpt from the Project: Control works of the Water Transfer from Ain Salah to Tamanrasset (Steel pipes: 2 x DN 900, L = 1200 km)**
BURUNDI	**ABUTIP**	**EXPERT WITH SCET-TUNISIE**	**RAVINS AND RIVERS DESIGN AND WORKS:** Control of the works on the ravines and rivers of Muha and KANYOSHA in Bujumbura.	**Project Excerpt: Control of the KANYOSHA River Works**

COUNTRIES	CLIENTS	DESIGN OFFICE	ASSIGNMENT NAME/BRIEF DESCRIPTION OF THE PROJECTS	PROJETS
CAMEROON	**Cameroon Water Utilities Corporation (CAMWATER);**	**EXPERT WITH SCET TUNISIE**	**Water Treatment** Control of the execution Design of the water treatment plant downstream the MEFOU's DAM (50 000 m^3/day).	
ALGERIA	**National Irrigation and Drainage office (ONID**	**SCET-TUNISIE**	**Rural and Agricultural Development:** Hydro-agricultural development of 4500 ha perimeters from the DAM of KRAMIS	
ALGERIA	**National Irrigation and Drainage office (ONID)**	**Expert with SCET-TUNISIE/ BRLI**	**Rehabilitation and Modernization of the irrigated perimeters from DAMS of:** BOUNEMMOUSSA (16500 ha) BOUMERDES (4000 ha) M'CHEDALLAH (1400 ha)	